Violine II

Sinfonia III e-moll

Felix Mendelssohn Bartholdy

Allegro di molto

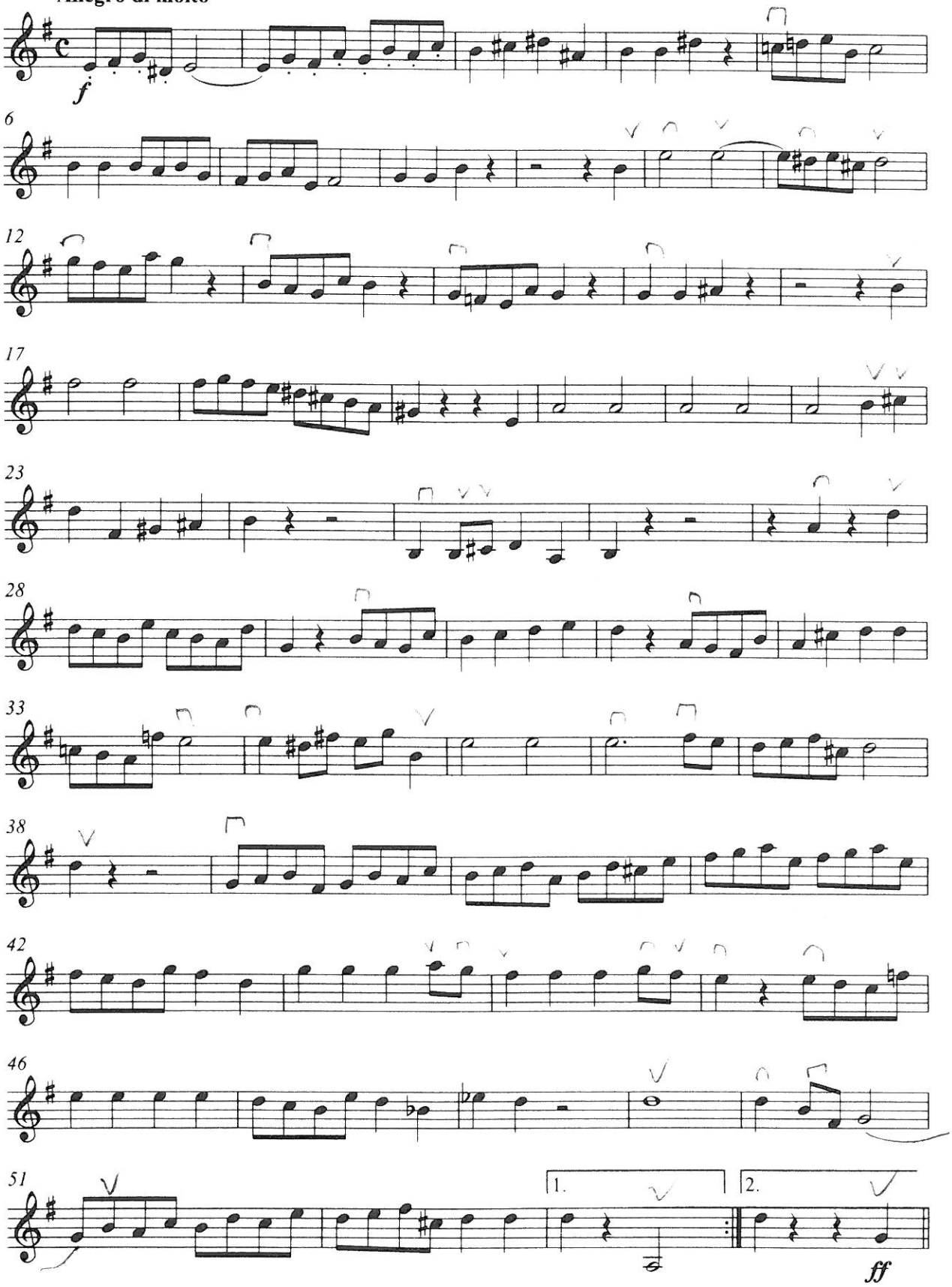

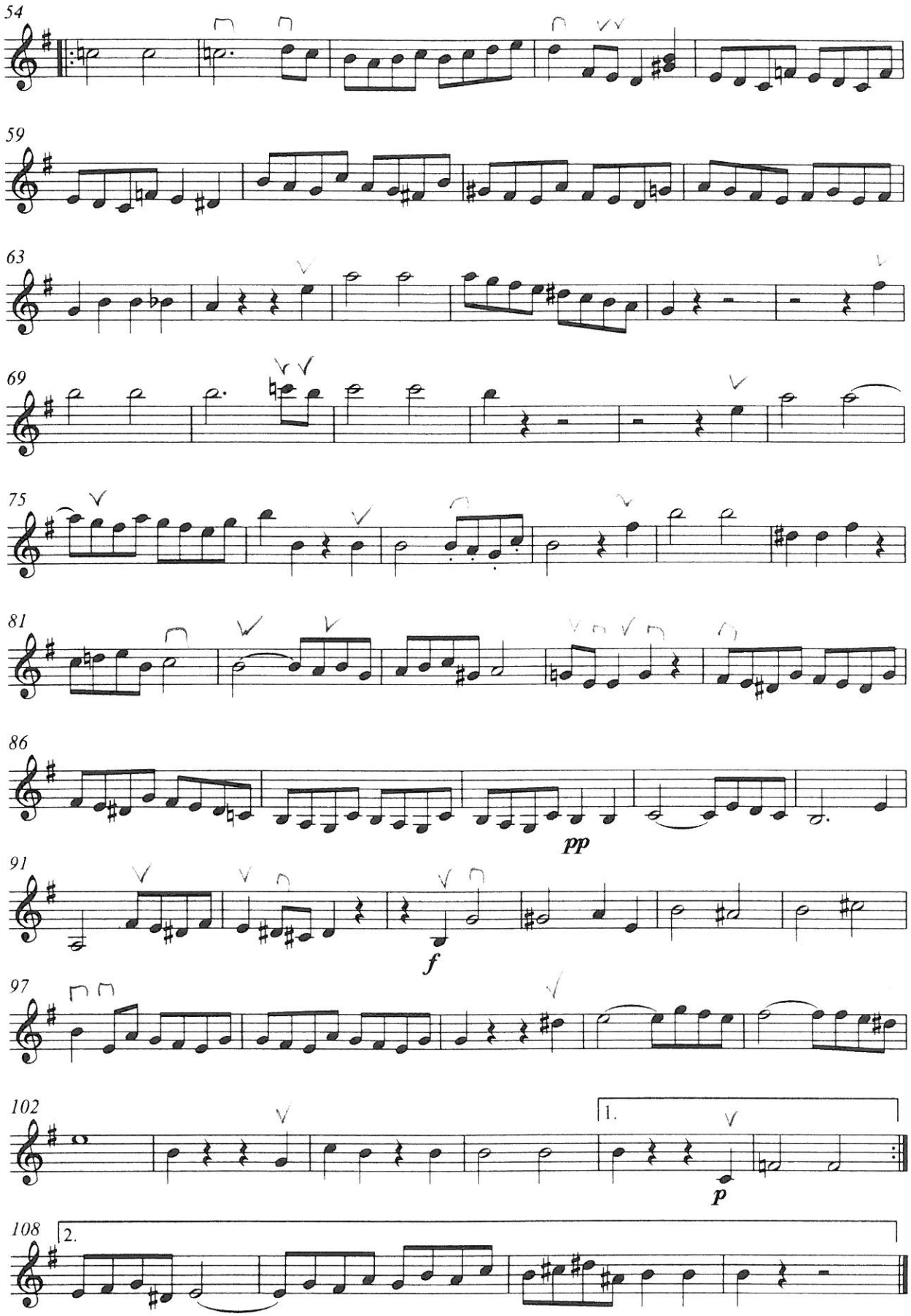
54
59
63
69
75
81
86
pp
91
f
97
102
1.
p
108
2.